

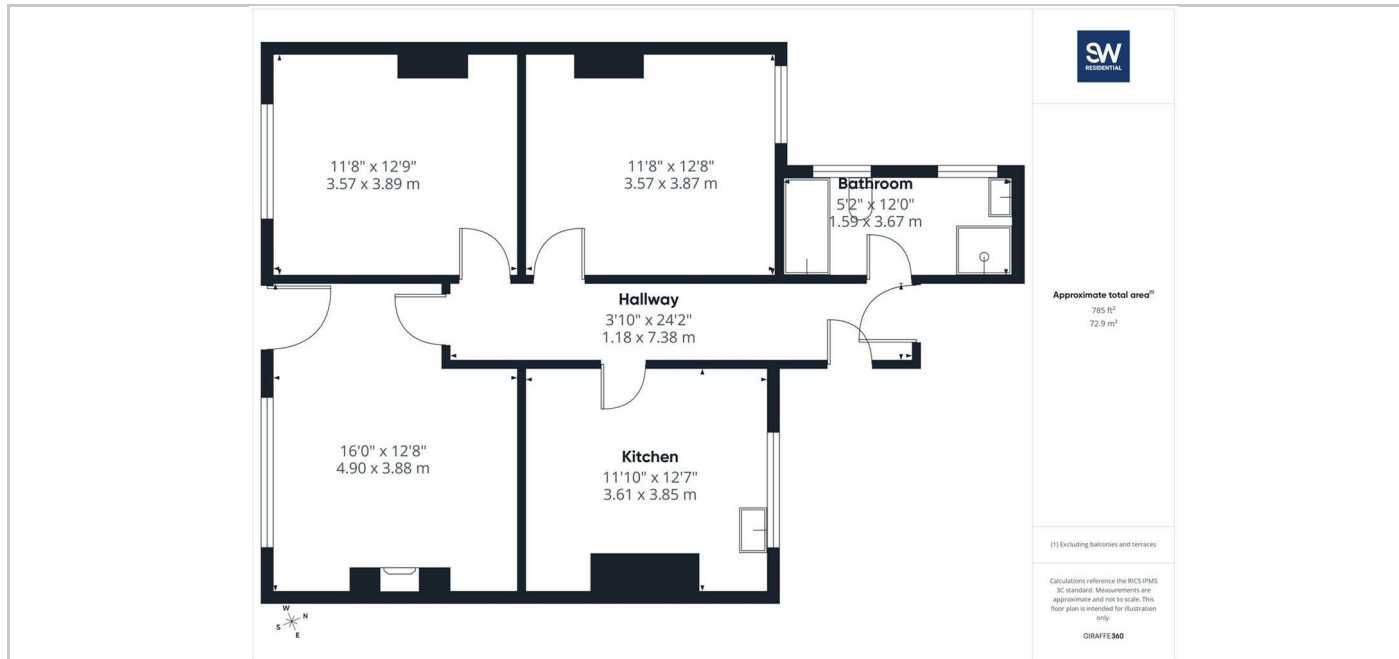

3 Fontburn Cottages, Ewesley, Morpeth, NE61 4PL
£750 Per Calendar Month

SW
RESIDENTIAL

- Mid Terrace Bungalow
- Dining Kitchen
- Four Piece Bathroom Suite
- Oil Fired Central Heating
- Available Now For Long Term Let
- Large Living Room
- Two Double Bedrooms
- Wood Burning Stove
- Council Tax Band B



Directions

6th Floor Central Square, 29 Wellington Street, West Yorkshire, LS1 4DL
Tel: 0113 221 6000 Email: residential@sw.co.uk

THE PROPERTY

This is a fantastic opportunity for someone wanting a long term rental in a tranquil rural location.

The property is located in a small Hamlet situated within close proximity to Fontburn Reservoir, making this the ideal location for someone wanting peace and tranquility.

The property is a mid terrace bungalow which has been newly redecorated and recarpeted throughout.

The accommodation comprises, dining kitchen to the front of the property, to the rear of the property is a good size living room with wood burning stove and access to the rear garden through the rear porch. There are two double bedrooms and house bathroom.

Outside the property has a good size rear garden which is ideal for anyone wanting to grow their own fruit and veg.

The property is heated by oil and has a wood burning stove in one of the reception rooms.

Available unfurnished without any white goods.

Available now for long term rental. Pets will be considered on a case by case basis.

SITUATION